

054377

RECEIVED  
LARAMIE COUNTY  
CHEYENNE, WY.

CERTIFIED LAND CORNER RECORDATION

'89 FEB 21 PM 1 09

DESCRIPTION OF CORNER EVIDENCE FOUND, AND ORIGINAL RECORD (If known)

S.26 S.25  
S.35 S.36  
T.17N., R.64W.  
6th P.M.

Found 1/2"x24" bent rebar.

G.L.O. Record: Sandstone 20"x18"x5" set 10" deep marked with I notch on South side and I notch on East side. Set by Charles A. Caton & Suther Poland, July 9, 1873.

DESCRIPTION OF MONUMENT AND ACCESSORIES ESTABLISHED TO PERPETUATE THE ORIGINAL LOCATION OF THIS CORNER:

At the corner: Replaced 1/2" bent rebar with 5/8"x18" rebar with 2" Aluminum Cap stamped as shown below, down 0.3' from road surface, 38' South of fence West, 40' South of fence East, 26' East of fence North, 44' West of fence North.

Accessories : See ties below.

SKETCH, WITH COURSE AND DISTANCE TO ADJACENT CORNER IF DETERMINED IN THIS SURVEY.

(May Sketch or Paste Reproduction on Reverse Side.)

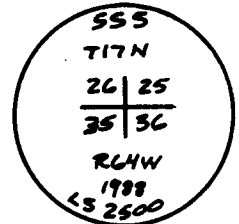
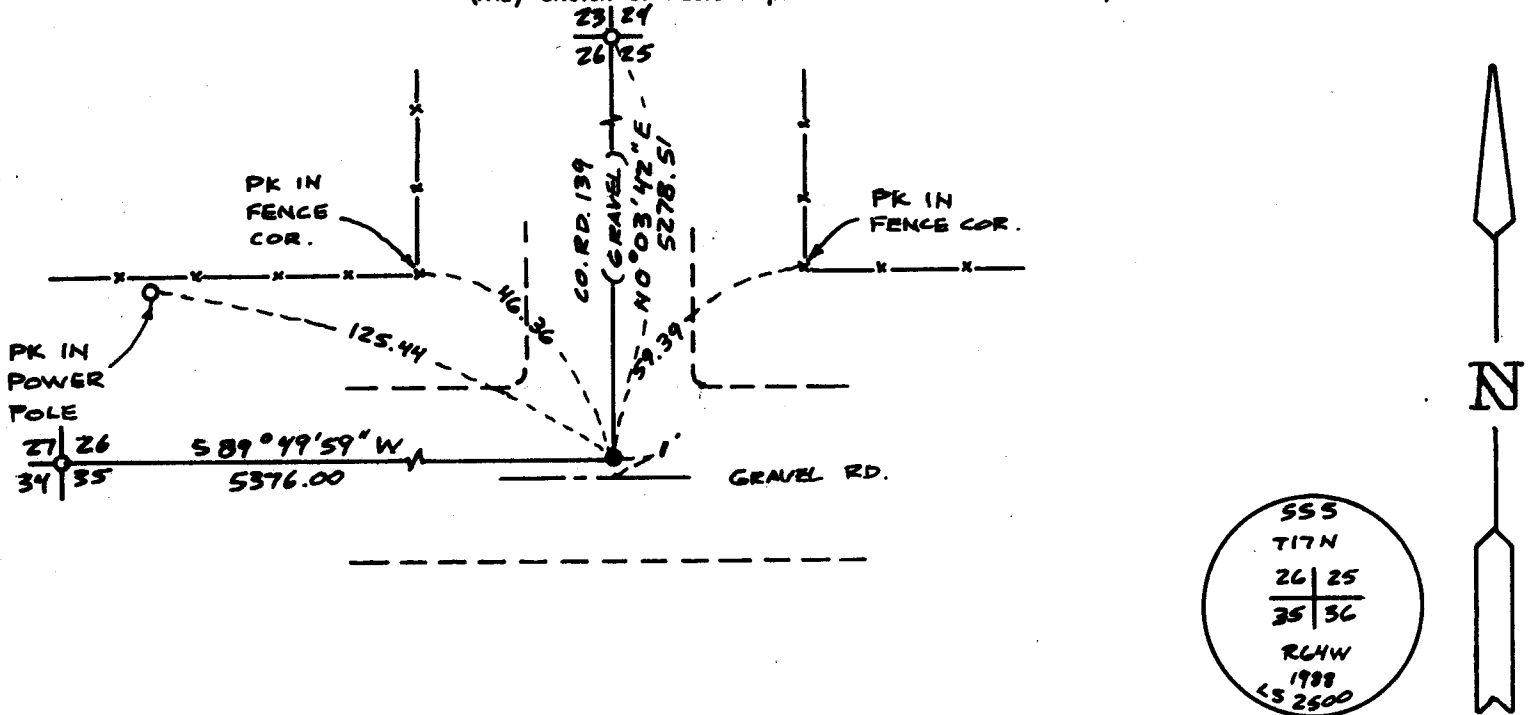

I, John A. Steil certify that I have carefully performed and reviewed the work done on the diagrammed corner as reported on this recordation form and approve the same.

Signature of Surveyor

Date

L.S. 2500  
Registration No.

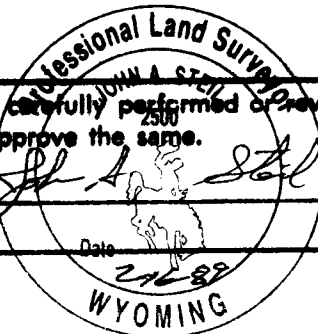

STATE OF WYOMING,  
Office of Clerk and Recorder,  
County of \_\_\_\_\_

This "corner record" was filed for record on the \_\_\_\_\_ day of \_\_\_\_\_, 19\_\_\_\_, was noted on the cross-index plat and is assigned page No. \_\_\_\_\_, in book No. \_\_\_\_\_.

Frank C. Whitehead  
County Official

Cross Index No.	V-21	T.	17N	R.	64W	Mer.	6th
_____	_____	T.	_____	R.	_____	Mer.	_____
_____	_____	T.	_____	R.	_____	Mer.	_____
_____	_____	T.	_____	R.	_____	Mer.	_____
_____	_____	T.	_____	R.	_____	Mer.	_____
_____	_____	T.	_____	R.	_____	Mer.	_____
_____	_____	T.	_____	R.	_____	Mer.	_____